







SOLID COLORS



SOLID COLORS



Kırmızı Beyaz / Cream White S 0021



Kırmızı / Cream S 110



Fildişi / Ivory S 1014



Kırmızı / Beige S 176

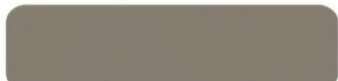

Siyah / Mat Black S 1010



Tahta / Oak S 100



Koyu Kahve / Dark Brown S 170



Bordo / Burgundy S 140



* Kırmızı / Red S 130

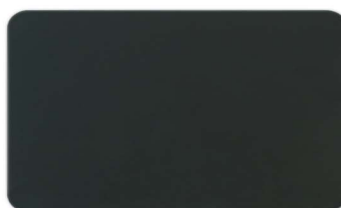

Mat Siyah / Mat Black S 156



* Turuncu / Orange S 120



* Sarı / Yellow S 1003



Gri renkler siyah ile beyaz arasında yatan
güzelliştir, Saraybond Gri Tonlarında çeşitli
seçimler sunar

Grey is the beauty lies between
white & black, Saraybond offers various
selections of Grey Tones



Kaynak Taşı / Dark Grey 0 7010



Karmin Gri / Maroon Grey 0 7010



Osmanlı Gri / Ottoman Grey 0 7012



İpeki Gri / Silk Grey 0 7014

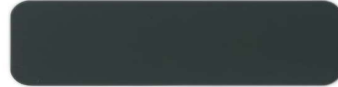

Özgen Gri / Black Grey 0 7021

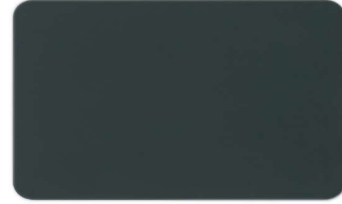

Arborel Gri / Anthracite Grey 0 7010



Umbra Gri / Umbra Grey 0 7022



Tanj Gri / Inkwell Grey 0 7020



Platin Gri / Platinum Grey 0 7030



Traik Gri / Traite Grey 0 7043



Quartz Gri / Quartz Grey 0 7039

Saraybond Solid Renkler, Renkli Mimarilerin Güzelliğini Ortaya Çıkarır.

Solid Colors Reveals The Beauty Of Colorful Constructions.



Koyu Mavi / Dark Blue S 150

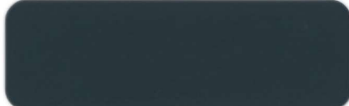

Koyu Lacivert / Dark Blue S 165



Okyanus Mavi / Ocean Blue S 0010



Siyah / Black S 100

Saraybond Solid Renkler, Sınırsız Opsiyon İle Dünyanızı Renklendirir.

Saraybond Solid Colors, Colors Your World With Unlimited Options.



Beyaz / Pure White S 100



*Narin Beyaz / Nano White N 100



Tivik Beyaz / Tivik White S 0010

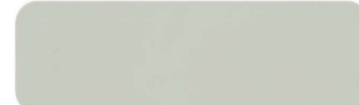

Kirl Beyaz / Dirty White S 0010

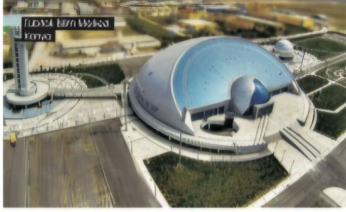

Gr / Dark Grey S 500



Matik Hıncıçm Gr / Metallic Aluminium Grey S 507

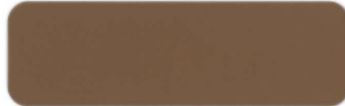

Bakar / Copper S 510



Sarı Matik / Yellow Metallic S 520

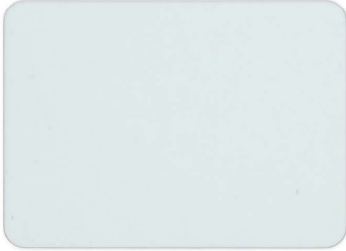

Çoksoya Polimetalik Beyaz / Polymetalic White S 17310



Saraybond Metalik Yüzeyler Cephede Mükemmelliği Arttırır.
Saraybond Metallic Finishes Enhance Perfection on Cladding.



Koyu Gr Matik / Dark Grey Metallic S 520



Gr Matik S 7010



Matik Kabaç Gr / Metallic Cobalt Grey S 590

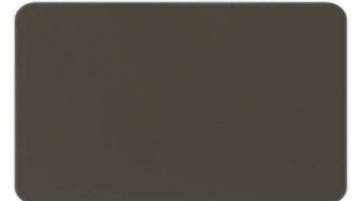

Koyu Bronz / Dark Bronze S 505



Bronz Matik / Bronze Metallic S 503



Çamparyo / Champagne S 510



Azur Mavi / Azure Blue S 570

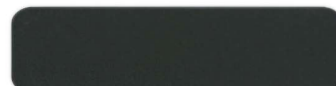

Gr / Dark Grey / Fosforlu Black S 660



Bilgi Beyaz / Fosforlu White S 600



Kaya Meşe / Dark Oak 0 070



Saraybond
Ahşap Desenler Cephelere
Doğanın Güzelliğini Sunar.

Saraybond
Timber Offers The Beauty of the
Nature on Facades.



Taşak / Teak 0 005



Ayık Taşak / Uğultu Taşak 0 034



Pronti Çerç / Prontu Çerçevet 0 002



Pronti Meşe / Prontu Meşe 0 001



Meşe / Oak 0 006



* Ahşaplıya Taşak 0 00206



Pronti Ta / Prontu Taşak 0 003



Pronti Ahşap / Prontu Ahşap 0 004

* Taşak cover and trim mantarları / Ahşap cover and trim mantarları



Açık Beton Etkisi / Light Concrete Effect ST 636



Basalt Taşı / Basalt Stone ST 637



Cafesin Taşı ST 641



Özül Granit / Black Granite ST 645



Marmar / Marble ST 620



Taj Dolan / Stone Effect ST 602/6



Tüm Alüminyum Kompozit Paneller

Avrupa Normlarında üretilmekte olup, tüm testler yapılmış ve sertifikalandırılmıştır.

All Aluminium Composite Panels are produced within European Norms and are fully tested & certified.

A2-B1-B2, EPD, G Uygunluk ve Hijyen sertifikaları ve

Teknik Onay Belgesiyle birlikte, SARAY ACP tüm projelerde kullanılabilir

With international A2-B1-B2, EPD, G Conformity and Hygiene certifications & Technical Approval, SARAY ACP can be used in all projects.



A2-s1-d1- MFA Dresden



A2-s1-d1- G Conformity



A2-s1-d1- CEP1-E



National Technical Approval

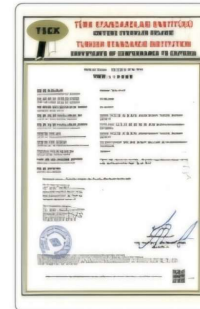

A2-B1-B2 TSEK



B-s1-d1- MFA Dresden



A2-s1-d1 National Technical Approval



TSE-B1-B2-s1-d1



UG-Cepto



B6-B2-B2



CE



International EPD System